

Bass Drum

# MYSTERIES OF THE NILE

Barry Hurt

$\text{♩} = 144$   
"Hall of the Pharaohs"

<sup>36</sup>  
36 "Festival of Isis"

4

40

44 **44**

51

**52**

**54**

"The Sphinx"

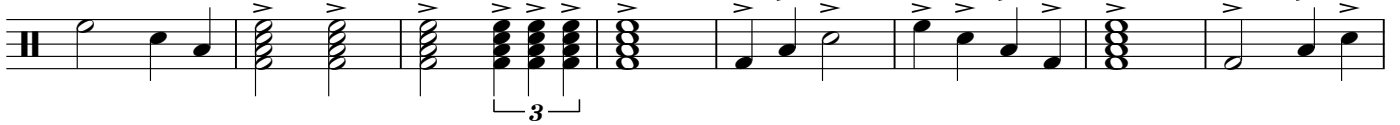

59

**62**

66

**68**

2

**70**

72

78 **78**

**80**

$\text{♩} = 96$

"Cleopatra"

84 **84**

90

**92**

95

100 **100**

106

108

111

116 116

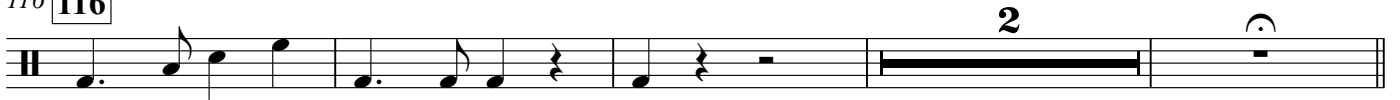

122

$\text{♩} = 144$

122 "Ra, The Sun God"

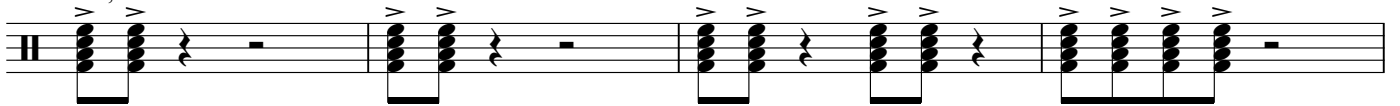

126 126

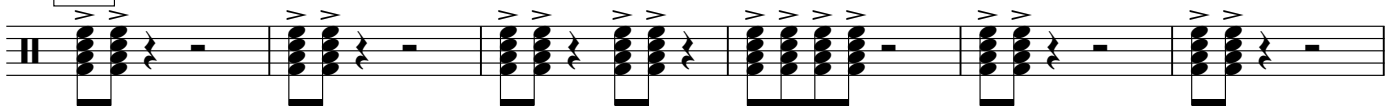

132

134

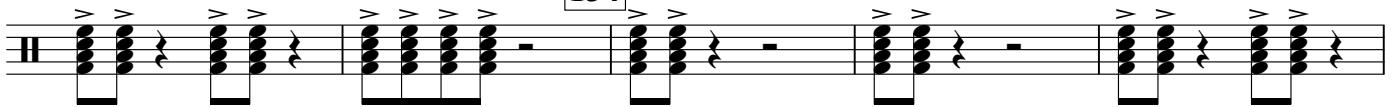

137

142 142

144 "Percussion Break"

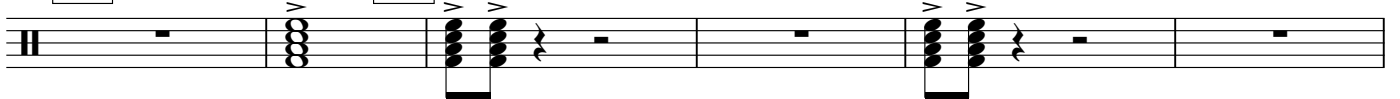

Bass Drum

148

153

160

"The Great Pyramid"

159

166

168

173

176

179

182

184

184

190

192
